

XP-SK32 XP-SR40 XP-SR200K-N



XP-SR40
- Standalone Proximity
Access System



XP-SK32
- Standalone PIN
Access System



XP-SR200K-N
- Standalone Proximity with
Keypad Access System

● SIMPLE ● RELIABLE ● EFFICIENT

Standalone Access Control System



No	Features	XP-SK32 <i>PinGuard</i>	XP-SR40	XP-SR200K-N <i>Code Prox</i>
1	Standalone Operation	Yes	Yes	Yes
2	Onboard Memory EEPROM	Yes	Yes	Yes
3	Pin Access	Yes (32 sets)	No	Yes (10 sets)
4	Card User Capacity	N.A.	40	200
5	Keypad	Yes	No	Yes
6	Continuous Card Read when door is opened	N.A.	Yes	Yes
7	Onboard Buzzer	Yes	Yes	Yes
8	Firmware Flash Memory	Yes	Yes	Yes
9	Polarity Protection for Power Input	Yes	Yes	Yes
10	LED Indication	Yes (Red & Green)	Yes (Red & Green)	Yes (Red & Blue White)
11	Durable Epoxy Coated Keypad	Yes	No	Yes
12	Power-12VDC	Yes (150mA)	Yes (200mA)	Yes (250mA)
13	Dimension (HxWxD)	125mm x 94mm x 30mm	100mm x 53mm x 20mm	125mm x 94mm x 30mm
14	Configurable Lock Release Time	Yes (1-99)	No (Fixed to 10 sec)	Yes (1-99)
15	Configurable Door Open Time	Yes (1-99)	No (Fixed to 20 sec)	Yes (1-99)
16	Controller / Reader Mode	No	No	Yes

* Specifications subject to change without prior notice

Simple Design

- Easy to Use
- Easy to Program
- Easy to Maintain

Pin Only Access

- Use 4 digits secret code to access
- Multiple sets of code
- Codes Can Be Reprogrammed Easily

Proximity Card Technology

- Easy to Use
- Reliable Technology
- High Durability
- Just Touch the Card to Access

Standalone Architecture

- Easy to Install
- No PC is required to Operate
- LED and Audio Buzzer Indication

Reliable Technology

- Designed with proven and reliable technology
- Built-In System Integrity Monitoring System for maximum reliability

• Configuration Diagram

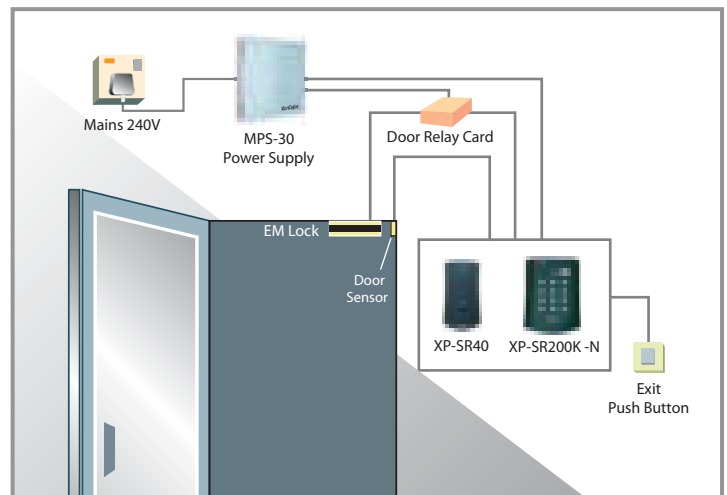
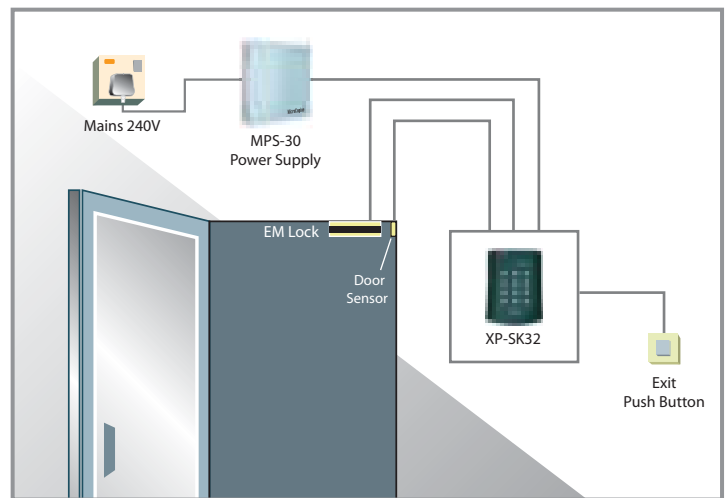

For enquiries, please contact:

MicroEngine®

Integrated Security Systems



Plato - PB0KLS/CB0KLS
Sim Reader
TouchSense Keyboard
Color Graphics LCD
EM/Mifare/Cepos/
Mifare Sector Reading



Plato - CB0MS
Sim Reader
Mifare Classic/
Mifare Sector Reading

Plato Reader

*Design for tomorrow
brought to you today*

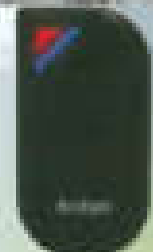

Plato - P60S/C60S
Sim Reader
EM/Mifare/Cepos/
Mifare Sector Reading

www.microengine.net



MicroEngine

EM Proximity

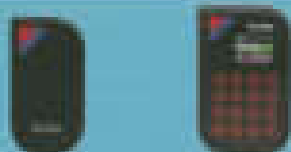

No.	Features	Model: P803	Model: P803LS
1	Connectivity	RS485	
2	LED Indicator	Blue and Red	
3	Reader Type	EM/Contactless	
4	Card Types	No	
5	Beep	Yes	
6	Dimensions (H x W x D)	80 x 43 x 16	90 x 57 x 16
7	Temp.	Yes	
8	Weather Proof	Yes	
9	Reading Range	Max 2cm	
10	Tamper Sensor	Yes	
11	Material	PC	Body: PC Transparent: Acrylic
12	Keypad	No	Yes
13	LED	Yes	Yes
14	Input Voltage	12Vdc	
15	Current (Typical)	150mA @ 12Vdc	150mA @ 12Vdc
16	Operating Temperature	0 - 50°C Ambient	

Mifare/CEPAS



No.	Features	Model: C803	Model: C803M1	Model: C803LS
1	Connectivity	RS485		
2	LED Indicator	Blue and Amber		
3	Reader Type	100% MIFARE/RFID / MIFARE/CEPAS		
4	Card Types	No		
5	Beep	Yes		
6	Card Serial Number Reading (CSN)	Yes		
7	Compatible Sector Reading	Yes		
8	Dimensions (H x W x D)	80 x 43 x 16	80 x 57 x 16	80 x 57 x 16
9	Temp.	Yes		
10	Weather Proof	Yes		
11	Reading Range	Max 2cm		
12	Tamper Sensor	Yes		
13	Material	PC	Body: PC Transparent: Acrylic	Body: PC Transparent: Acrylic
14	Keypad	No	Yes	Yes
15	LED	No	Yes	Yes
16	Input Voltage	12Vdc		
17	Current (Typical)	150mA @ 12Vdc	150mA @ 12Vdc	150mA @ 12Vdc
18	Operating Temperature	0 - 50°C Ambient		

Controllers



SNET
IP 5/10 Door &
Alarm Controller



M2300
2 Door IP
Access Controller

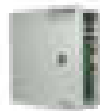

M1300
Single Door IP
Access Controller



P1000
POE
Controller

Softwares

ePortal3000
ePortalWeb
ePortalWeb

Simple Time Attendance
Download with QR Scanner
Web based



For enquiries, please contact:



Specifications subject to change without prior notice.

MicroEngine®

Integrated Security Systems

Product Catalogue

Attendance • Access • Security • Integration

Integrated Security

- Door / Lift / Car Park Access • Alarm Monitoring • CCTV Integration
- Visitor Management • Time Attendance • Guard Tour • Photo Badging

Alarm Monitoring

- Supervised Inputs • Relay Outputs • IO Programming

Car Park Management

- Vehicle Count Control • Car Park Payment Management System

Time Attendance

- Dedicated Unit for Attendance Recording

Connectivity

- RS232 • RS485 • Modem • IP LAN • PoE • SMS • WAN



Established since 2000

www.microengine.net





XP-GT3500L / ABX

FingerPrint Access Control

- Door Access / Time Attendance / Alarm application
- Touch sense keypad with dimming backlight
- Up to 3,500 templates, 10,000 event transactions
- Fingerprint verification time < 1 second
- Up to 100 time sets, 100 time zones, 30 holiday settings
- Access Mode - combination of card (EM / Mifare / CERAS) Pin & fingerprint
- Connectivity - RS485 / LAN
- Graphic LED to display programming menus and controller status
- Built in Real Time Clock with backup battery



**XP-M1000X, XP-SR1000,
XP-GTR1500L / ABX**

Single-Door Access Control

- Door Access / Car Park Access / Time Attendance / Alarm application
- Up to 1,500 card users, 10,000 transactions
- Up to 100 time sets, 100 time zones, 30 holiday settings
- Access Mode - combination of card (EM / Mifare / CERAS) & Pin
- Connectivity - RS485 / LAN
- Easy to configure
- Standalone or PC based operation
- Built in Real Time Clock with backup battery
- Touch Sense keypad (GTR1500L)



Plato Readers



Plato Reader Series

- Slim and stylish design
- Weather proof
- Using RS485 - longer distance (up to 1km away from controller)
- EM / Mifare CSN / CERAS / Mifare Sector Reading
- Better security with 16-digit card numbers
- Hot identification by Card Serial Number for Mifare Sector Reading
- Touch Sense keypad
- Colour LCD
- Stylish LED indicators
- Built-in buzzer



Plato DesFire Readers



Plato DesFire Reader Series

- Slim and stylish design
- Weather proof
- Using RS485 - longer distance (up to 1km away from controller)
- DesFire
- 30-digit Card ID and CSN for DesFire Cards
- Hot Identification by Card Serial Number for DesFire
- Touch Sense keypad
- DesFire Reader with Enhanced Antenna for high power DesFire reading
- Built-in buzzer

Client-Server Based Security Software

- Door Access / Car Park Access / Lift Access / Time Attendance / Alarm application
- Integrated visitor management system
- CCTV integration - event triggered viewing
- Multiple connectivity options - RS485 / LAN / WAN / modem dial up
- Built on Microsoft .NET Framework & supports different Database - ie. SQL, Oracle
- Flexible deployment - web client - application client
- Customisable to cater for non-standard requirements
- Cross platform compatibility - only web browser required to operate
- No special configuration or changes are need on user's PCs
- Lower support and maintenance
- Doing event on web page & online interactive floor plan on web page
- xPortalNet HS - DesFire



xPortalNet HS

Encrypted IP Controllers

- 1/2/5/10 encrypted IP based controller
- Large capacity - up to 100,000 card users, 200,000 event transactions, 1024 doors
- Encrypted IP communication (Push Based)
- 16-digit card numbers for better security
- Built-in supervised inputs
- Supports Door Access, Lift Access, Car Park Access, Alarm Monitoring, Guard Tour & Facility Integration
- Hardware controlled global anti-passback or Peer to Peer Mode
- Multiple door interlocking
- Emergency / fire alarm activated door release
- Web based diagnostic
- On-site firmware upgradable



M1300i



P1000i



M2300i



SNet

GLS130/GLS300

- High Security Controller
- Supports DesFire Pro Readers
- 64 bit Card ID (20-4140)
- Not Identification by Serial Number
- Records both Card ID and Card Serial Number in event log
- 10,000 card users and 30,000 transactions
- Software configurable credential setting
- 10/100 Base LAN



GLS130/GLS300

Other Applications

- Alarm Monitoring System
 - Up to 2048 supervised inputs, 1024 relay outputs
 - Alarm instruction programming
 - Software / hardware anti/duress
 - Scheduled arm / disarm
- High Level Lift/Elevator Interface
 - Smart lobby with high level interlocking to selected elevator brands
 - Integrated access control with traffic management to provide better user satisfaction
 - Configurable mapping for access setting to lift controller



SNET-LID



SNET-E248



SNET-E32R





xPortal3000

Access Control with Time Attendance Software

- Milieu Sector Ready
- Door Access / Lift Access / Time Attendance application
- Supports common office attendance requirements
- New User Interface with built in diagnostics
- Real time / scheduled data export
- Scheduled backup
- User configurable export format to payroll systems
- Configurable software menu access level
- Client Server design, up to 3 clients
- Built on Microsoft .NET Framework
- Multi-Database for ease of managing branches
- Operates on Firebird database engine



**XP-SK32 /
XP-SR200K**

Standalone Access Control

- Wide product range
 - Pin only : XP-SK32 (32 users)
 - Card + Pin : XP-SR200K (200 users)
- Easy to use, easy to program, easy to maintain
- High quality ABS casing with epoxy coated keypad
- Built in polarity protection
- Internal system integrity monitoring
- Reliable and robust design

About MicroEngine

- Established since 2000
- With in-house R&D
- Focused in Integrated Security Solution
- Provide technical support
- Provide customisation / tailor made solutions

Quality Management System

- ISO 9001 certified since 2004

Singapore

MicroEngine International Pte Ltd (2006101224)
21, Bukit Batok Crescent, #11-81, WCEGA Tower,
Singapore, 658065

Tel : 1-800-570-8832 (within Singapore)



Management & R&D Centre

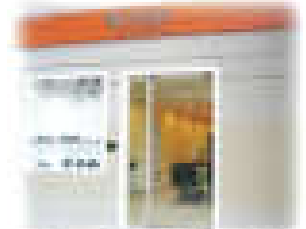

Sales & Service Center

Malaysia

MicroEngine Technology Sdn Bhd (533000-U)
Unit 11-06, Block A, Phileo Damansara 2, Section 16,
Jln 16/11, Off Jln Damansara, 46350 Petaling Jaya,
Selangor D. E., Malaysia

Tel : 1300-88-3925 (within Malaysia)



Sales & Service Office
Singapore



Factory

Email : inquiry@microengine.net Website : www.microengine.net

Specifications subject to change without prior notice.



MicroEngine®

Integrated Security Systems

Mifare DesFire

GLS130 / GLS300

Encrypted IP DesFire 1 Door Controller



IP High Security DesFire Controller
IP + Door + Lift + Car Park

- DesFire Encryption
- Card ID Not by Serial Number
- Support Door, Lift and Car Park
- Encrypted IP Messaging
- 32-bit RISC Processor

www.microengine.net



Model No. 100001300



DesFire Support

The controller supports the latest high security card for bringing your system to a higher level of security. Many systems in the market run on older generation of card technology with or without encryption and can be easily cloned. The DesFire card encryption is the latest from Mifare and the encryption is hardened for up to date protection level to your premises.



Card ID Not by Serial Number

- The Card ID is created using the advanced encryption algorithms built in to the Mifare DesFire card. To read the Card ID, the reader needs to perform a few levels of encrypted security exchange. The Card ID obtained by this method is very safe and secured. Some systems in the market only read the Serial Number of the card, which is unprotected or open information. This is not the correct and secured way to use the Mifare DesFire feature.
- The Card ID of our system is 64 bit or 20 digits. This provides the highest security level to your systems. As the security algorithm is very complicated, our readers use 32 bit processor to provide a much faster response time.



Encrypted Messaging

- The messaging between the controller and the computer is encrypted with dynamic keys using the AES 128 industrial strength algorithm. This is to ensure that the controller does not subject to attack from network, especially as the networking environment is very open and sometimes difficult to police.
- The messaging between the readers and the controller is also encrypted to ensure that the communication is secured.
- The card reading is done by encrypted exchanges with the implementation of advanced DesFire encryption algorithm.



Supports Door & Lift

- The controller has been built for high-end integrated security applications. It can support door access control, car park access control and lift access control.
- You can configure the capacity of the system by adding extension boards.



32-bit Processor

The controller uses the 32-bit RISC processor at 80MHz. This is a powerful processor for industrial applications and it enables the system to process complex applications such as modern security encryption features in real-time manner.



Housed in Strong ABS Casing

- The controller is housed in a strong ABS casing. This casing is wall mount ready by using the screws to mount it directly on the wall.
- It is also DIN rail mount ready if you wish to mount it this way together with your industrial equipments.



Live Remote Firmware Download

Firmware can be downloaded live from the application software via the IP interface. This helps to improve the maintainability of the controller at site. You can update or upgrade the firmware from the computer at site without needing to open the controller box or bring the controller back for service.

Configuration Diagram

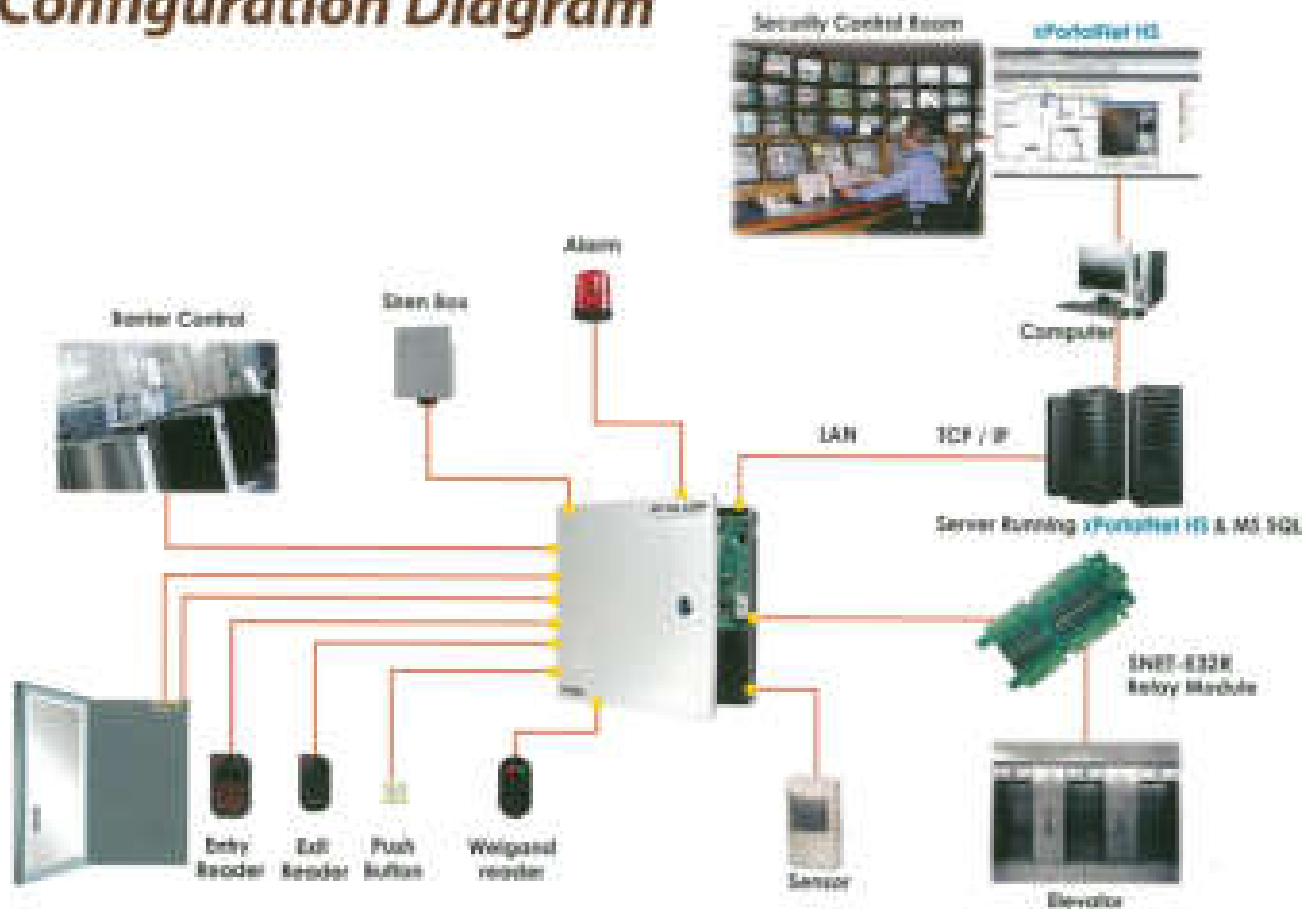

SNET-E32R

SNET-E32R - 32 Relay Output Module

Add support for 32 access control system

No.	Item	Feature
1	Relay Output	32 Relay Output - 1M
2	Overload/Short Protection	Yes
3	Power Requirement	12V @ 2A
4	Communication	RS485
5	LED Indicator	Yes

Plato DesFire Readers

No.	Feature	Plato DesFire Readers Model	
		Plato DesFire 1	Plato DesFire 2
1	Card Type	Mifare DesFire / ProxPro Ex-1 / Mifare Sector	
2	Supported Card ID	Card ID Support for Security (Present in the Card)	
3	Support Reading	Yes	
4	Card ID by Serial Number	Yes	
5	RS485 to Controller	Yes (Supported)	
6	Processor	32-bit ARM for Faster Response Time	
7	Temper Switch	Yes (High Resistance Contact Type)	
8	LED & Beep Indicator	Yes	
9	Keypad	No	Yes High Sensitivity Touch Screen
10	ICP	No	Yes (Optional)
11	Dimension	Width x Depth x Height	



GLS High Security DesFire Access Controller

GLS130v4 / GLS300v4 Controller

Powered by High Security Management Software

No.	Feature	GF-GLS130v4	GF-GLS300v4
1	No. of Doors	1 Door	1 Door
2	No. of Readers	Max 2 Readers (Photo DesFire Reader)	Max 2 Readers (Photo DesFire Reader)
3	Wiegand Reader	Max 2 Wiegand 26-bit Readers (for local access)	Max 2 Wiegand 26-bit Readers (for local access)
4	Connection to PC	TCP/IP / Asynchronous IP with-AMX 128	TCP/IP / Asynchronous IP with-AMX 128
5	Connection to Reader	RS485 / RS485 Reader (not supported)	RS485 / RS485 Reader (not supported)
6	Card Holder	30,000 (24 bit/25 digits) / 100,000 (24 bit/25 digits)	30,000 (24 bit/25 digits) / 100,000 (24 bit/25 digits)
7	Card ID	Serialized and encrypted with DesFire Algorithm	Serialized and encrypted with DesFire Algorithm
8	Card Serial Number	Serialized together with the Card ID	Serialized together with the Card ID
9	Transaction	30,000	30,000
10	Time Setting	255 Time Zones / 255 Time Zones (no future time zone)	255 Time Zones / 255 Time Zones (no future time zone)
11	Holiday	30 (2 user)	30 (2 user)
12	Input	2 Supervised Digital Inputs (Relay) 1 Door Sensor + 1 Red Button 1 Dedicated Fire Alarm Input 2 Configurable as Reader Tamper, Emergency Strategies Monitor or General Purpose	2 Supervised Digital Inputs (Relay) 1 Door Sensor + 1 Red Button 1 Dedicated Fire Alarm Input 2 Configurable as Reader Tamper, Emergency Strategies Monitor or General Purpose
13	Inter-Relay Contact	1	1
14	Red Time Clock	Yes - with onboard battery	Yes - with onboard battery
15	WMM Support	Yes - Reader Systems IP	Yes - Reader Systems IP
16	Reader Exit Monitor	Yes	Yes
17	Onboard SD Port	Yes - using Smart DAC External Access Controller (up to 128 storage per channel)	Yes - using Smart DAC External Access Controller (up to 128 storage per channel)
18	Use Firmware Upgrade	Yes - Download file from Software Diagnosis	Yes - Download file from Software Diagnosis
19	Diagnosis	Yes - using built-in Web based system	Yes - using built-in Web based system
20	Onboard LED Indicator	Yes	Yes
21	Onboard Keypad	Yes	Yes
22	Processor	1500 MHz 32-bit at 80MHz	3000 MHz Dual Core at 75MHz
23	Memory (RAM) (MB)	128MB x 32 MB x 750K	128MB x 32 MB x 750K
24	Power Consumption (Watt) (Controller Board only)	12WDC at 800mA	12WDC at 800mA
25	External I/O Support	128x I/O for 128 Access	128x I/O for 128 Access

No.	Item	Features
1	Client Server	Yes - Up to 20 Clients
2	Server	Door Access / IP Access / Card Pin / Alarm Monitoring / Guard Tour / Alarm Management / CCTV Integration / Time Management
3	Card Holder	30,000 (20 Digits)
4	Card Serial Number Record	Yes - The system records the card serial number together with the Card ID
5	DesFire Card Programming	Yes - By using HDS-02640017 S401 desktop programming kit
6	Configurable DesFire Security Setting	Yes - User can configure the user when security setting the setting can be encrypted in the computer
7	DesFire Card	Mifare Classic, Mifare DesFire, Mifare DesFire Ev1
8	Low Security Card Support	Yes - for the party system Connect through the Controller (Wiegand port)
9	No. of Door / Reader	1024 Doors / 2048 Readers
10	No. of Inputs / Outputs	128 Inputs / 128 Outputs
11	Time Set / Time Zone	1024
12	System (User)	1000000
13	Software Access Control	Yes - User Configurable Command Level Access Control
14	Event File System	Yes - Database & with Camera Interface
15	Database Supported	MS SQL Server / Oracle
16	OS	Windows / Linux / Professional OS/64 bit + Server / Windows Server (2008 / 2012 / 2016 bit)
17	Communication Supported	1200 / TCP / UDP
18	Language Supported	GF DesFire 1 User Controller + GLS100 (15,000 Users) + GLS100 (20,000 Users) + GLS100 (100,000 Users) GF DesFire 3 User Controller + GLS300 (100,000 Users)
19	Model	+ GF DesFire 10 v1.8 Lite + GF DesFire 10 v1.8 Standard + GF DesFire 10 v1.8 Pro



Ordering information

No.	Item	Features
1	GF-GLS130v4	GF DesFire 1 Door Controller (30,000 Card Holder)
2	GF-GLS300v4	GF DesFire 1 Door Controller (30,000 Card Holder)
3	GF-GLS130v4	GF DesFire 1 Door Controller (100,000 Card Holder)
4	GF-GLS130v4	12 Relay Contact Remote Board
5	Photo-130v4	Mifare / Mifare DesFire Reader
6	Photo-300v4	Mifare / Mifare DesFire Reader with Camera CCD and Touch Screen Keypad
7	HDS-0264017	Mifare DesFire Card ID
8	HDS-0264017 S401	Mifare DesFire Desktop Programming Kit
9	APS-120	Power Supply Unit with Charger & Low Power Control
10	6000-000000	Bridge Kit Lock 3000v4
11	6000-100000	Bridge Kit Lock 1300v4
12	6000-1000	Bridge White Exit Button
13	6000-600	Bridge Door Sensor
14	USB-07907 (2) v1.8 Lite	Powered by V1.8 Lite Software (v1.8 USB Key) - 33 Data Vectors, Up to 255 connections
15	USB-07907 (2) v1.8 Standard	Powered by V1.8 Standard Software (v1.8 Key) - 33 Data Vectors, Up to 255 connections - Data Partitioning
16	USB-07907 (2) v1.8 Pro	Powered by V1.8 Pro Integrated Software (v1.8 Key) - 33 Data Vectors, Up to 255 connections - Data Partitioning & API & CCTV Integration

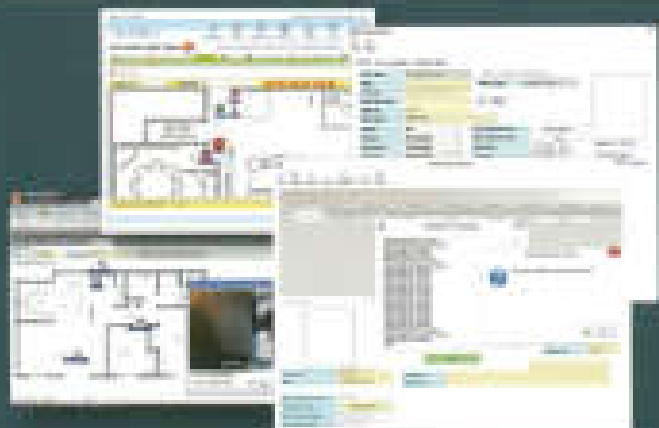

For enquiries, please contact:

Configuring the System

The system is powerful and highly configurable, kindly contact our representatives to assist you to configure a system that suits your requirements.



REG No. 749921389

MicroEngine®

Integrated Security Systems

SNet V4 Controller

IP . High Capacity . Better Security



IP Based Multi-Door Integrated Security Controller
IP + Multi-Door + Lift + Alarm + Car Park

- Modular System - Extension Board Based
- Centralized / Distributed Architecture
- Multi Access Group
- Supports Door, Lift, Alarm Monitoring
- 32-bit ARM RISC Processor
- Alarm Monitoring



IP



Door Access



32-bit ARM
Processor



Lift



Distributed
Architecture



Guard Tour



Alarm

www.microengine.net





Modular System - Extension Board Based

The system is designed to allow you to extend the capacity by simply adding extension boards onto it. This gives you the cost advantage when you are implementing minor capacity upgrades. Moreover, the extension board based design provides a consistent architecture in the system and this promotes better maintenance quality by reducing the system leaving time.

Centralised Connection

- The cables are terminated in the controller. This allows faster data processing as transfer of data are all done onboard and the readers are directly connected to the controller.
- Centralised connection also promotes better deployment and maintenance quality. The engineers can perform the inspection and service all at one place and this can help to reduce the cost of maintenance operations.

Configurable to Distributed Architecture

- Where remote interfacing of door / reader or I/O are required, the controller supports these remote interfacing modules (RIM) that connect to the controller using RS485.
- This is a flexible and powerful controller capability that gives you the benefit of both useful centralised and distributed architecture in one box.

Supports Door, Lift, Alarm Monitoring

- The controller has been built for high-end integrated security applications. It can support door access control, car park access control, lift access control and alarm monitoring.
- You can configure the capacity of the system by adding extension boards or remote interfacing modules.

32-bit ARM Processor

- The controller uses the 32-bit **ARM** RISC dual-core processor at 720MHz. This is a powerful processor for industrial applications and it enables the system to process the complex applications in real-time manner.

Onboard IP with Encryption

- The controller is equipped with LAN connectivity at 10/100 Base-T using TCP/IP protocol.
- It supports push based communication to computer for faster data transfer speed.
- The IP communication is encrypted using industrial standard AES128 for secured communication.

Remote Firmware Download

Firmware can be downloaded from the application software via the IP interface. This helps to improve the maintainability of the controller at site. You can update or upgrade the firmware from the computer at site without needing to open the controller box or bring the controller back for service.

Configuration Diagram

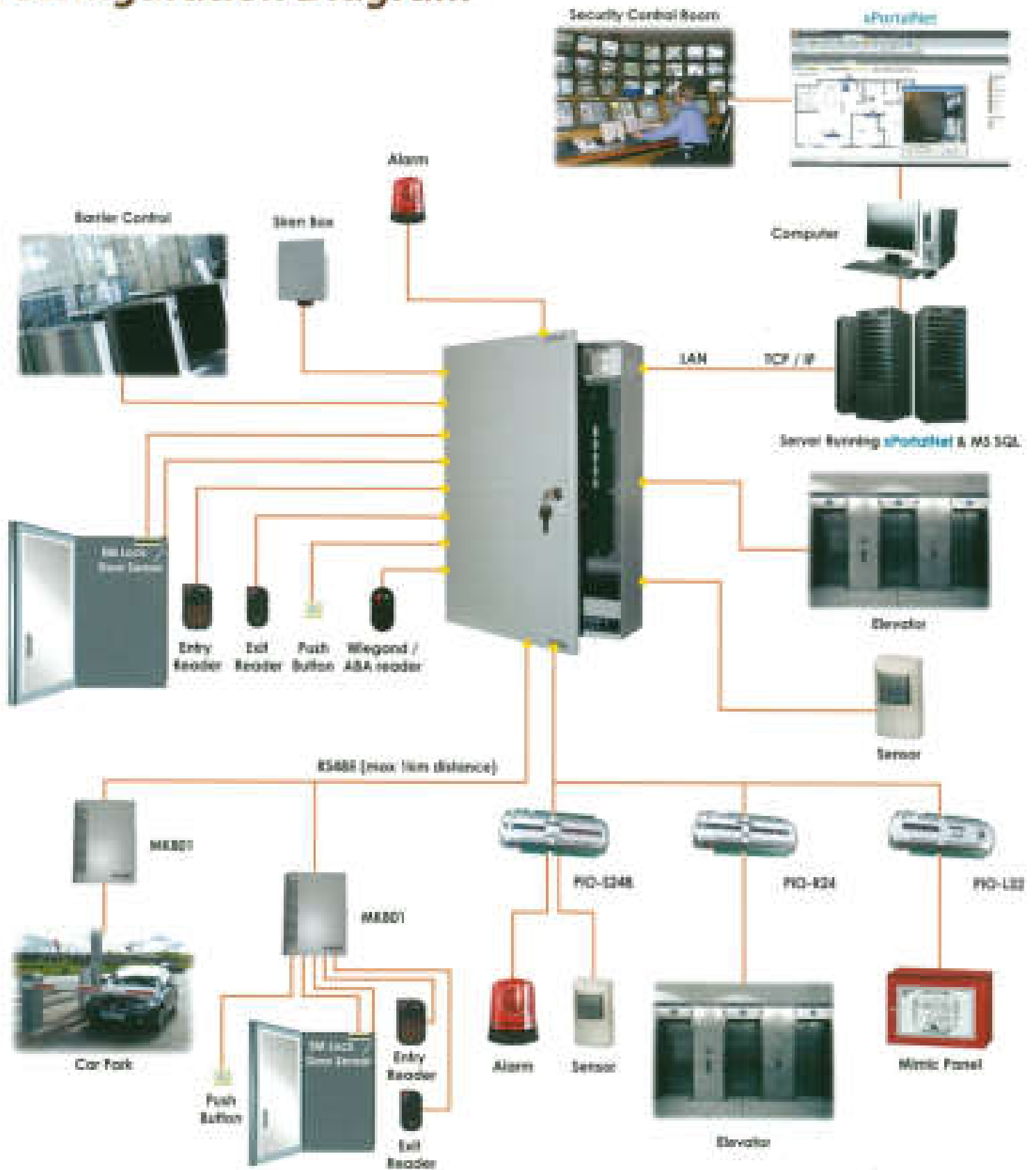



SNet V4 Features

SNet 5 Base Controller 		
No.	Item	Features
1	Max Flows	5
2	Relay Output	8/5 for Door Relay + 3 General Purpose Relay Rating: 1A
3	Sensor Input	14 Supervised (24 Door Status in Derived Position)
4	IP	Yes - 10V 100 Base T
5	Beacon	• Beacon Plus Beacon (Max 100 Beams + 8 Audit) • 4800pts / 480 Beams (Max 5)
6	Control Port	Yes • RS485 to Remote Interface Module • RS485 to Extension Boards with Output Mirroring
7	Card Number Length	Up to 16 Digits
8	Max Card ID	21,000 / 50,000 / 100,000*
9	Max Transactions/D	100,000 / 100,000 / 100,000*
10	Time Zone	100
11	Time Out	255
12	Multi Access Group	Yes 8 Access Group per Card Number
13	Door Zone	255
14	Global Area Password	Yes
15	Interlocking	Yes
16	Access Mode	1. Card + Pin 2. Card Only 3. Pin Only 4. Facility Code 5. Proximity Only 6. Card + Proximity 7. Pin + Proximity 8. Automatic Lock Release 9. Inhibit Access
17	IP Messaging Integration	Yes - ASCII
18	Alarm Monitoring Support	Yes
19	Extension	Up to 4 Extension Boards EM-150 - 15 Door Extension Board EM-128 - 32 Relay Output Board EM-140 - 24 Supervised Input & 8 Relay Output Board (Max Extension: 2400/121) 1200pts / 120 Inputs / 120 Outputs
20	Support Remote Interface Module	Yes - Use RS485 Door Interface Unit (Max 10), 4800pts Beacon Interface IO Controller (Max 10): FD-028 - 24 Supervised Input / 8 Output FD-024 - 24 Relay Output FD-132 - 32 LED Drive for Motor Panel Use Max Remote Capacity: 10 Doors / 160 Inputs / 160 Outputs
21	Processor	ARM FOC Dual-Core Processor at 1.2GHz
22	Power Requirement	10V @ 100mA (Base Board Only)
23	Onboard LED / Beacon	Yes
24	Remote Firmware Update	Yes - can be done through application software or via
25	Controller Package Price	1000 @ 1M with 10000 Battery

* Depending on Model

SNet-E50 - 5 Door Extension Board 		
No.	Item	Features
1	Max Flows	5
2	Relay Output	8/5 for Door Relay + 3 General Purpose Relay Rating: 1A
3	Sensor Input	10
4	Onboard Surge Suppressor	Yes
5	Power Requirement	10V @ 1A
6	Communication to Base Board	RS485
7	LED Indicator	Yes

SNet-E32R - 32 Relay Output Extension Board 		
No.	Item	Features
1	Relay Output	32 Relay Rating: 1A
2	Onboard Surge Suppressor	Yes
3	Power Requirement	10V @ 1A
4	Communication to Base Board	RS485
5	LED Indicator	Yes

SNet-E2485 - 24 Supervised Input & 8 Relay Output Extension Board 		
No.	Item	Features
1	Supervised Input	24 Able to detect the wiring type (normal, cut or reversed)
2	Relay Output	8 Relay Rating: 1A
3	Onboard Surge Suppressor	Yes
4	Power Requirement	10V @ 1A
5	Communication to Base Board	RS485
6	LED Indicator	Yes



Plato Readers

Stylish and high quality card reader that provide flexible connectivity



Sim Card Reader

Model	Description
PLR01001	Proximity Reader
Dimension	100mm (H) x 100mm (W) x 10mm (D)



Sim Card Reader

Model	Description
PLR01002	Proximity / Contact / MIFARE / Smart Card / Proximity Reader
Dimension	100mm (H) x 100mm (W) x 10mm (D)



Sim Card Reader with Touch Sense Keypad & Colour Graphic LCD

Model	Description
PLR01003	Proximity Reader
PLR01004	MIFARE / CONTACT / MIFARE / Smart Card / Proximity Reader
Dimension	100mm (H) x 100mm (W) x 10mm (D)

Remote Interface Module

Flexibly allows you to extend the capacity and distance

Door Interface Unit

MK601

Build remote data interfacing capacity



No.	Item	Feature
1	Control Port	1 RS485 1 RS232C 1 RS485 Reader
2	Relay Output	1 (Relay Rating - 1A)
3	Indicators	2 (LEDs) / 1 (LED) Colourful LED Port for Connecting to Wiegand Reader & Wiegand / ABA Port for Connecting to Exit Field Reader
4	Onboard Surge Suppressor	Yes
5	LED Indicator	Yes
6	Power Requirement	12V @ 0.5A

I/O Controller

PIO-L32

32 Relay Power I/O Door Module



No.	Item	Feature
1	Control Port	1 RS485 (to Controller)
2	LED Driver Outputs	32 (0-5V)
3	Digital Input	2 (for Interlocking with Exit Controller)
4	Onboard Surge Suppressor	Yes
5	LED Indicator	Yes
6	Power Requirement	12V @ 0.5A

PIO-S248

Multi Purpose Alarm Panel
24 to 8 DED Modules



No.	Item	Feature
1	Control Port	1 RS485 (to Controller)
2	Relay Output	24 Able to drive fire being triggered, cut or triggered
3	Relay Output	2 (Relay Rating - 1A)
4	Onboard Surge Suppressor	Yes
5	LED Indicator	Yes
6	Power Requirement	12V @ 0.5A

PIO-R24

24 Relay Output Module



No.	Item	Feature
1	Control Port	1 RS485 (to Controller)
2	Relay Output	24 (Relay Rating - 1A)
3	Onboard Surge Suppressor	Yes
4	LED Indicator	Yes
5	Power Requirement	12V @ 0.5A

xPortalNet v1.7 Security Management Software System

Main Features

No.	Item	Features
1	Door Sensor	Yes - Open/Close
2	System	Door Access / Lift Access / Car Park / Alarm Monitoring / Guard Tour
3	Card Reader	20,000 (in Digital)
4	No. of Door / Reader	1024 Doors / 1048 Readers
5	No. of Input / Outputs	1024 Inputs / 1024 Outputs
6	Time Set / Time Zone	1024
7	System Status	Unlimited
8	Software Access Control	Yes - User Configurable Command Level Access Control
9	Alarm Panel System	Yes - Dynamic & user Configurable
10	Database Supported	MS SQL Server / Oracle
11	OS	+ Microsoft Windows XP / Windows 8 Pro + Windows Server 2008 / 2008 R2 / 2012 (R2) etc.
12	Microsoft .Net	Yes
13	Communication Supported	RS232 / RS485 / Modbus / UDP / TCP / HTTP
14	Controller Supported	+ Other - IP 3rd Door with Alarm Monitoring Flexible Architecture Controller + P1000 - Encrypted IP Full 1 Door Controller + M1000 - Encrypted IP 1 Door Controller + S0000 - Encrypted IP 2 Door Controller + Q101000 - IP Single Door Card Reader Controller + Q10000 - IP Single Door Fingerprint + Card Reader Controller
15	Time Attendance	Yes - Non-Overnight
16	Real Time Alarm	Yes - User Configurable
17	Module	+ Parallel VISA I/O, IP Controller VISA I/O, Parallel VISA I/O, Parallel VISA I/O
18	Web Based	User of PortalWEB with Full Web Based UI and Online Monitoring Screen

Add On Modules Features

No.	Item	Features
1	CCTV Integration	With Main Board DVR / NVR + Interaction Based Live Video Playback + Alarm Sensing Trigger of DVR / NVR Based on Configurable Transitions + Video Access Flow Plan + Secure Video through System Transitions Log
2	Guard Tour	Online Guard Tour System + USB Routes Using Reader / Input Ports + Alarm Generation
3	Visitor Management System	Visitor Tracking + Multi-Client Software for Visitor Registration and Tracking + Online Visitor Green / Yellow / Red / Alarm + Interlocking with Reader / Fingerprint Reader + Camera / Scanner Capture System + Alarm Panel + Badge Capt from Card Reader with + User Sign Out + Transaction Report
4	Photo Badging System	+ Photo Badge Design / Template Creation + Automatic Photo Badge Image Capture by Card Reader Info
5	Mobile Access System	+ Special Application of Different Computer + Real Time & Event Log with a Mobile Server
6	User Partitioning	OS / User Partition Management by System User
7	Web Time Attendance	+ Web Browser Interface + User Management / through Web Browser

* The features listed here are for the software only. It is subject to the choice of the hardware system such as controller, I/O board, scanner and computer system for it to work. Kindly contact us to get further information for further configurations.



Ordering Information

No.	Item	Features
1	SP-10421-04	IP 1 Door Door Controller
2	SP-10421-04	IP 10 Door Door Controller
3	SP-10421-02	1 Door Extension Board
4	SP-10421-010	10 Relay Output Extension Board
5	SP-10421-0100	10 Supervised Input / 8 Relay Output Extension Board
6	PC-1048	10 Supervised Input / 8 Relay Output Module for Alarm Monitoring
7	PC-104	10 Relay Output Module
8	PC-104	10 USB Driver Output Module for Alarm Panel
9	MS001	Door Interface Unit
10	Pass-1002	Proximity Reader
11	Pass-10001	Proximity Reader with Touch Screen Keypad and Police LCD
12	Pass-10004	Mifare / CPU16 / Mifare Secure Reading Reader
13	Pass-10003	Mifare / CPU16 / Mifare Secure Reading Reader with Touch Screen Keypad and Police LCD

No.	Item	Features
14	MPS-100	Power Supply Unit with Charger and Low Power Cost
15	MAL-100040	Barcode 100 Lines 4000cm
16	MAL-100040	Barcode 100 Lines 1000cm
17	MAL-10010	Barcode 100 Lines 100cm
18	MAL-100	Barcode 100 Lines 100cm
19	MFC-100	Emergency Card
20	MFC-100	Mifare Card 100
21	MO-10001010	+ Parallel v1.7 Security Management Software + Multi-Client + Based on .Net Technology
22	MO-100010	+ Parallel Web Based Security Management Software + Web Based + Based on .Net Technology + Full Web Based Interface for System Management

Configuring the System

The system is powerful and highly configurable, kindly contact our representatives to assist you to configure a system that suits your requirements.

For enquiries, please contact:



Specifications subject to change without prior notice.

Plato Readers

Stylish and high quality card reader that provide flexible connectivity



Sim Card Reader

Model	Description
PLR-1001	Proximity Reader
Dimension	100mm (H) x 57mm (W) x 15mm (D)



Sim Card Reader

Model	Description
PLR-1002	Proximity Reader with Mifare Classic 1K/4K/7K/16K/32K/64K/128K
Dimension	100mm (H) x 57mm (W) x 15mm (D)

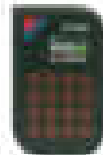

Sim Card Reader with Touch Sense Keypad & Colour Graphical LCD

Model	Description
PLR-1003	Proximity Reader
PLR-1004	Proximity Reader with Mifare Classic 1K/4K/7K/16K/32K/64K/128K
Dimension	100mm (H) x 57mm (W) x 15mm (D)

Remote Interface Module

Flexibly allows you to extend the capacity and distance

Door Interface Unit

MK801

Extend remote door interface capacity



No.	Item	Feature
1	Cable Port	1 RJ45 1 Coaxial 1 to Wiegand Reader
2	Relay Output	1 Relay Relay (1A)
3	Reader	2 x Wiegand 26bit Voltage 0-5V for Connecting to Wiegand Reader & Wiegand 1MA for Connecting to 1st Party Reader
4	Overload Surge Suppression	Yes
5	LED Indicator	Yes
6	Power Requirement	12V @ 0.5A

I/O Controller

PIO-L32

32 Relay Power LED Driver Module



No.	Item	Feature
1	Cable Port	1 RJ45 (to Controller)
2	LED Driver Output	32 (20mA)
3	Digital Input	2 (for Interlocking with Key-Switch)
4	Overload Surge Suppression	Yes
5	LED Indicator	Yes
6	Power Requirement	12V @ 0.5A

PIO-5248

Multi Purpose Alarm Panel - 28 IN & Out Module



No.	Item	Feature
1	Cable Port	1 RJ45 (to Controller)
2	Relay Output	24 8MA to 20MA (for Relay Interlocking), rest as triggered
3	Relay Output	8 (Relay Relay 1A)
4	Overload Surge Suppression	Yes
5	LED Indicator	Yes
6	Power Requirement	12V @ 0.5A

PIO-R24

24 Relay Output Module



No.	Item	Feature
1	Cable Port	1 RJ45 (to Controller)
2	Relay Output	24 (Relay Relay 1A)
3	Overload Surge Suppression	Yes
4	LED Indicator	Yes
5	Power Requirement	12V @ 0.5A

MicroEngine®

Integrated Security Systems

M-Series IP Controllers

Better Configurability & Security

Encrypted IP . High Capacity . 16 Digits



Direct IP LAN

Encrypted IP

High Capacity

Supports Up to 16 Digits

M1000i

1 Door IP Access Controller



16D



www.microengine.net



M-Series IP Controller



No.	Features	IP-M1000	IP-M2000
1	Model Name	1000	2000
2	No. of Readers	Max 2 Readers (Photo Reader + 1 Proxy + 1 Exit)	Max 4 Readers (Photo Reader) + 2 Proxy + 2 Exit
3	Supported IAS Reader	Yes - Max 2	
4	Connection to PC	IP LAN (10/100 Base-T) + RS485	
5	Connection to Reader	RS485 - Photo Reader Series + Wiegand/RS485	
6	Card Types	10,000 (76 types)	
7	System Size	50,000	
8	Time Setting	255 Time-out & 255 Time-Zone (All Areas Level Limit)	
9	Memory	512K Bytes	
10	Input	3 Supervised Digital (Deactivated) - 1 Door Sensor + 1 Exit Button, 1 Deactivated Fire Alarm Input, 2 Configurable as Reader Tamper, Emergency Breakglass Monitor in General Purpose	10 Supervised Digital (Deactivated) - 3 Door Sensors + 2 Exit Buttons, 1 Deactivated Fire Alarm Input, 3 Configurable as Reader Tamper, Emergency Breakglass Monitor in General Purpose
11	Exit Relay Outputs	1	1
12	Event Relay Outputs	Yes (2) - Configurable	Yes (2) - Configurable
13	Emergency IP	Yes - RS485	
14	Close Area Feedback	Yes - via Max GAC	
15	Real Time Clock	Yes - 32768 On Board Battery	
16	WAN Support	No - Support Dynamic IP	
17	Power Fail Monitor	Yes - with Power Loss Warning	
18	Firmware Upgrade	Download from Computer	
19	Diagnosis	Yes - Using Built-in Web Browser	
20	Optional LED Indicators	Yes - Input, Output, Run, Diagnosis, Error	
21	Optional Beep	Yes	
22	Use with other Wiegand Connectors	Yes	
23	Powerful	Memory 512K - 32 GB (RS485) / 128 MB (IP)	
24	Memory	Program (128K) - 21,818 Bytes (4 Tr. RS485) / 1,024 Bytes (4MB)	
25	PCF Board Dimension	160mm (2) x 100mm (2)	
26	Casing Dimension	110mm (H) x 227mm (W) x 75mm (D)	110mm (H) x 220mm (W) x 80mm (D)
27	Panel Connection	Typically 60 pins (4 pins for RS485) / 10 pins (2 pins for RS485)	

Configuration Diagram

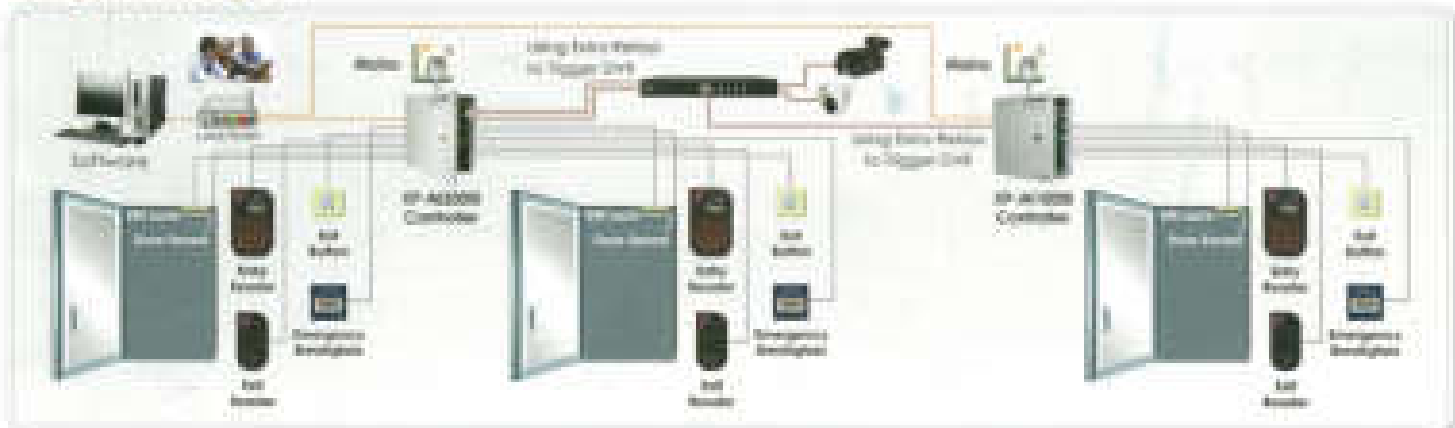

For enquiries, please contact:

Specifications subject to change without prior notice.

Photo Readers

	Photo Reader	Model	Resolution
		Photo 100	1000x1000
		Photo 200	2000x2000
		Photo 300	3000x3000
	Photo Reader with Touch Screen Keypad	Model	Resolution
		Photo 100	1000x1000
		Photo 200	2000x2000
		Photo 300	3000x3000
	Photo Reader with Touch Screen Keypad & Camera	Model	Resolution
		Photo 100	1000x1000
		Photo 200	2000x2000
		Photo 300	3000x3000

Software

- sPortalPro** Single-Touch Attendance
- sPortalPro/T** Geotagging Time Attendance
- sPortalNet** Client/Server with SQL Server
- sPortalWeb** Web-based

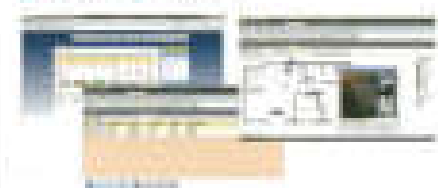

MicroEngine®

Integrated Security Systems

xPortal3000

Multi Function Access Control System

Flexible • Efficient • Useful

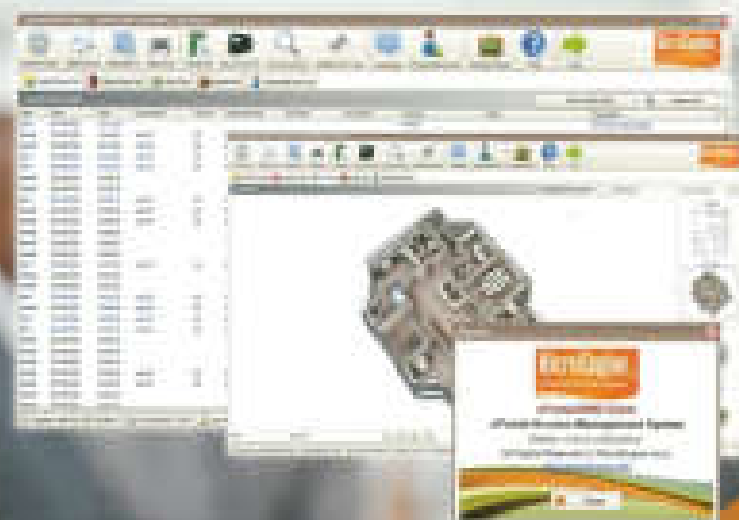

- 1 Mifare Sector Reading
- 2 Standalone or Multi-Workstation
- 3 Build-In Attendance System
- 4 Car Park Access
- 5 Reader with Keypad & Colour LCD
- 6 Upgradable to be Used in Multi-Door Network System



www.microengine.net



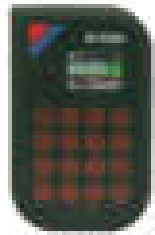

Plato - P80KLS / C80KLS
Slim Reader with Touch Sense
Keypad, Colour Graphic LCD



Plato - P80S / C80S / C80MS
Slim Reader



XP-GT3500L / GT3500ABL
Reader with Touch Sense Keypad,
Fingerprint, LCD & Built-in
Controller & LAN



XP-GTR1500L / GTR1500ABL
Reader with Touch Sense Keypad,
LCD & Built-in Controller & LAN



XP-M1000X / M1000ABX
Reader with Keypad,
LCD & Built-in Controller

System Supporting Features

Hardware

- Proximity / Mifare / Mifare Sector Reading Technology
- Reader Unit with LCD & Keypad (Colour LCD Keypad Available - Plato)
- Built-in Controller Function for Memory & Time Control
- Supports Exit Reader Unit
- Supports External I/O for Interfacing with CCTV / Stems
- Keep Transactions Data even Power fails
- Encrypted IP Controller
- Can Program Directly at the Reader Keypad (or from PC Software)
- Can be linked to PC through LAN / Direct Serial / RS485

Software

- Supports Time Set & Time Zones
- Supports Transaction Recording
- Supports Transaction Memory Retention
- Can Program Directly at the PC Software (or the Reader Keypad)
- «Portal3000» Software with Access Management Automatic
Data Collection, Time Attendance Function, Client-Server Version Available
- Server Runs as a Windows Service
- Multi-Language

Time Attendance

- Designate Specific Reader for Attendance
- Supports Attendance Done Group by Staff
- Configurable Export for Integration with Payroll System
- Configurable Shift Setting
- Supports Flexi Hour

Car Park

- Supports 1 IN and 1 OUT Reader
- Supports Car Park Vehicle Counting and Control
- Supports Car Park Full Sign Activation

Fingerprint

- Reliable Optical Fingerprint Sensor
- Supports Up to 3500 Templates
- Can be Used Together with Card Access System with Same Software
- Multiple Operating Modes - Fingerprint + Card + Pin Codes

xPortal3000 System Setup

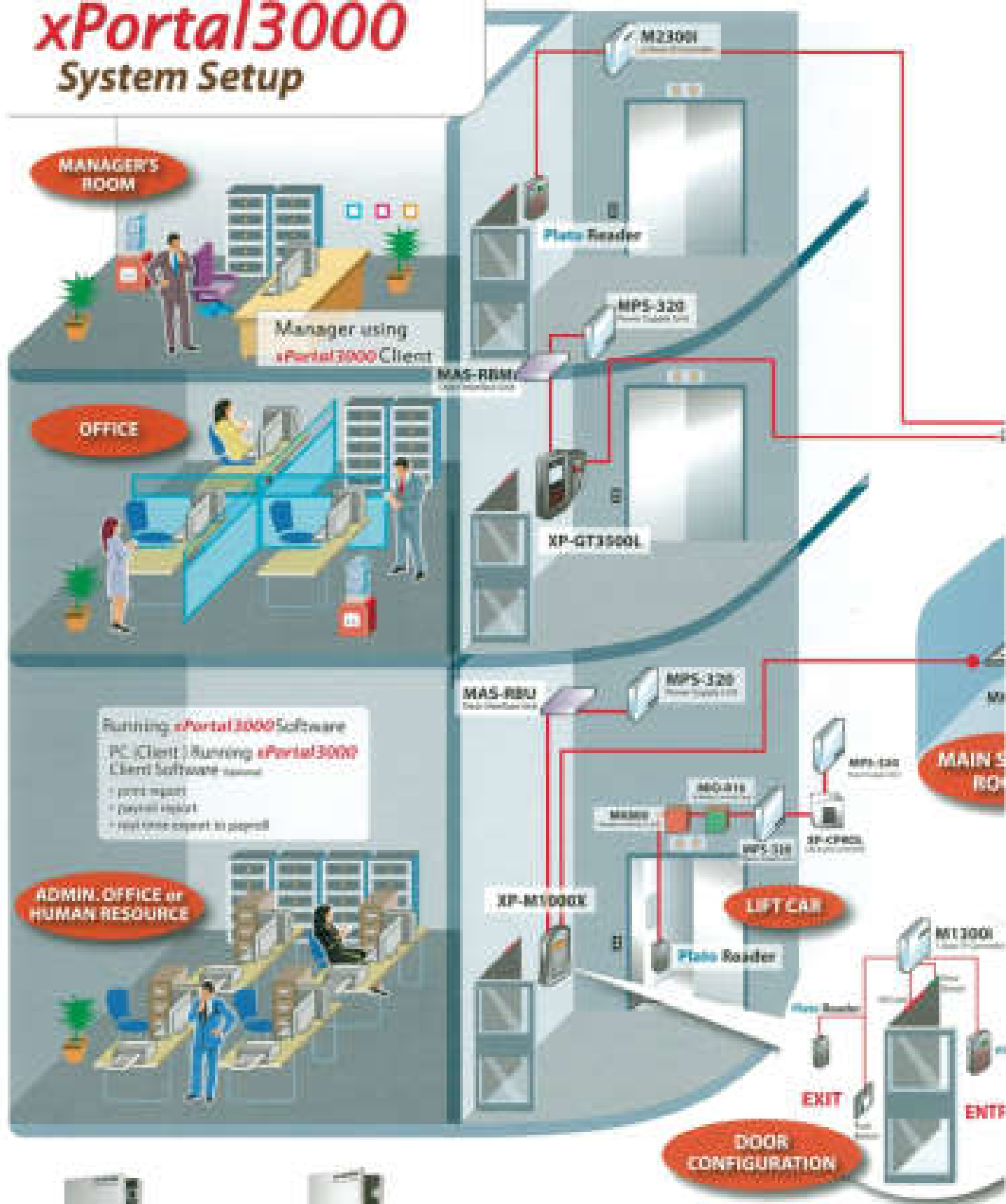

M1300I

Encrypted IP 1 Door Access Controller

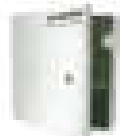

M2300I

Encrypted IP 2 Door Access Controller

LAN CONNECTION

LAN CONNECTION

Network Switch

M23001

BUILDING B

M23001

BUILDING A



Plate Reader

Plate Reader

M23001

BARRIER GATES



No.	Item	Features	
		XP-GTR1500L / ABX Reader 	XP-GT3500L / ABX Reader 
1	Card User Memory	1,000	1,000
2	Transactions Per Month	10,000	20,000
3	Single User Reader Available to Controller	No	
4	Reliable Card Reader	Yes - BAM Card (Mifare Card / CIPM4 Model Available)	
5	Access Operation Mode	Card Only, Card + PIN	Card Only, Card + PIN Proximity, Card + Proximity PIN + Proximity, Card + PIN + Proximity
6	Programmer Transaction Capacity (M)	No	500 1,000
7	Display	12x24 Graphic Display with Back Light	12x24 Graphic Display with Back Light
8	Keypad	Touch Sensitive Keypad with Back Light	Touch Sensitive Keypad with Back Light
9	Time Set & Time Zone	No	Yes
10	Holiday Dates	No	Yes
11	Alarm FTA	No	10 Days
12	Reliable Real Time Clock with Battery	No	Yes
13	Can Park Mode Function Entry Reader	No	No
14	Exit Reader	No	Yes - Can MMS-BAM to connect the Entry and Exit Unit
15	Exit Park Button	No (Auto Time Zone Control)	
16	Support Wiegand 26 bit Reader	No	Yes
17	Anti-Passback	No	Yes
18	Controller Operation Mode	Access Control Mode	
19	Support Programming Through Keypad & LCD on the Reader	Yes	
20	Lock Control, Door Sensor & Exit Button Input	Yes - Through MMS-BAM / MMS-BMC located inside the Door	
21	Configurable Lock Release Time	Yes - 0-99 sec.	
22	Configurable Door Open Time	Yes - 0-99 sec.	
23	Automatic Release Time Zone	Yes	
24	Sensor & Output	No	No
25	Class 1 USB Memory	256MB	512MB
26	Onboard Server	No	Yes
27	Communication Port	RS485 / LAN	RS485 / LAN
28	Can be linked to PC for Software Control	No	Yes
29	Power	12VDC	
30	Dimension	152mm (H) x 122mm (W) x 32mm (D)	177mm (H) x 156mm (W) x 40mm (D)

Ordering Information

No.	Item	Features
1	XP-GT1500L	Proximity Reader with LCD & Keypad (1-M)
2	XP-GT1500L-ABX	Proximity / Mifare / CIPM4 Reader with LCD & Keypad + LAN
3	XP-GT3500L	Proximity Reader with LCD & Touch Sensitive Keypad + LAN
4	XP-GT3500L-ABX	Proximity / CIPM4 Reader with LCD & Touch Sensitive Keypad + LAN
5	XP-82000	Proximity Reader
6	XP-82000-1	12174411 A/B Serial No. Reader with A/B Logging
7	MMS-884	Lock Relay Unit for M12000 & 615
8	MMS-888V1	Door Interface Unit for XP-GT3500 Proximity Reader
9	MMS-890V1	Standard Software License for Controlling 16 to 64 Doors of XP-M1000L, XP-GT3500L, XP-GT3500L, XP-82000 Controller
10	MMS-890V2	Special 8000 Doors / Server Software License
11	MPC-100	Max 1 Door Max 128 Doors Max 64 Controllers per Software
12	MPC-100	2A From 25000 Unit with User Manual, Card
13	MPC-100	Proximity Card
14	MPC-514	Mifare 150000 MMS-890 Card
15	XP-M1000	Encrypted IP 1 Door Access Controller (10,000 Card User)
16	XP-M1200	Encrypted IP 1 Door Access Controller (10,000 Card User)
17	XP-M2000	Encrypted IP 2 Door Access Controller (10,000 Card User)
18	XP-M2300	Encrypted IP 2 Door Access Controller (10,000 Card User)
19	Flaco-P80	Proximity Reader (Serial)
20	Flaco-P80-1	Proximity Reader with Touch Sensitive Keypad & Colour LCD Display
21	Flaco-C80	Mifare / CIPM4 Reader (Serial)
22	Flaco-C80-1	Mifare / CIPM4 Reader with Enhanced Antenna (Serial Performance)
23	Flaco-C80-2	Mifare / CIPM4 Reader with Touch Sensitive Keypad & Colour LCD

Computer Requirements

No.	System	Requirement
1	CPU (Recommended)	Intel Core i3-3220, i3-3210 or Higher
2	RAM (Minimum)	4GB
3	OS	Microsoft Windows 7 Pro, 2003, 2008 Server (32-bit/64-bit) Single Language Edition First Supported
4	Microsoft .Net Framework	Yes (Version 3.5)
5	Ethernet & Serial Port	Yes
6	USB Port	Yes
7	Display (1280 x 768 or Higher Recommended)	Yes
8	Mouse / Keyboard	Yes
9	Hard Disk Drive Speed	5400



M13001
Encrypted IP 1 Door
Access Controller



M23001
Encrypted IP 2 Door
Access Controller



Flaco Reader Series

MPC8000 is a highly configurable software. You are advised to contact our authorized representatives to configure the system that meet your requirements.

For enquiries, please contact

Specifications subject to change without prior notice.

xPortal3000 Features

No.	Item	xPortal3000 Feature		
		Free	xPortal3000L	xPortal3000
1	Operating System	Windows XP Pro, Vista, Win 7, Windows Server 2003/2008 or Compatible Microsoft .Net Framework 4.0 Required		
2	Max No. of Controller / Drive	8 / 16	32 / 64	64 / 128
3	Controller Supported	Bridges, SP-601000, SP-600000, SP-602000, SP-601000, SP-600000, SP-601000 Multi-Disk Controller, SP-601000 & SP-602000 Encrypted P-Controller		
4	Card Holder	1,000	10,000	10,000
5	Transmission Network	Internet / LAN / GPRS		
6	Server or Windows Server	Yes		
7	Time Set & Time Zone	Yes		
8	Holiday Date	No		
9	Access Control	Yes		
10	Anti-Fraud	Yes		
11	Automatic Transaction Retrieval	Yes		
12	Password Controlled Software User	Yes		
13	Step Defined PIN Selection	Yes		
14	Daily Attendance Reporting	Yes - Simple Single Day Daily Mode Late In, Absent, Total Work Time, OT, Rest Hour		
15	Monthly Attendance Reporting	Yes - Summary of Attendance Status		
16	Who's Call in History	Yes - Multiple User Selection		
17	Add Controller Wizard	Yes		
18	Dynamic Power Plan	Yes		
19	Online Device Viewing	Yes		
20	Online Help	Yes		
21	Database	MySQL		
22	Communication Link to PC	Serial RS485 or IP		
23	Multi-Workstation	No	No	Yes / Max 2
24	Multi-Language by System User	No	Yes	Yes
25	System User	Use Default only	Can Add New System User	Can Add New System User
26	System User Menu Access Setting	No	Yes	Yes
27	Scheduled Backup	No	Yes	Yes
28	Scheduled Firmware Rebuild	No	Yes	Yes
29	USB Reader	No	Yes	Yes
30	Flow Plan Threshold	No	Yes	Yes
31	Advanced Flow Plan User Setting	No	Yes	Yes (Can Be Set, Delete & Change Label Position)
32	Multi-Device	No	No	Yes

